

PATRIOTIC INTERLUDE

ARR. E. FALLS

1. AMERICA THE BEAUTIFUL *GHS PREGAME*

This musical score page, labeled '2', features a woodwind and percussion ensemble. The instruments are arranged in the following order from top to bottom: Flute (Fl.), B♭ Clarinet 1 (B♭ Cl. 1), Alto Saxophone (A. Sx.), Tenor Saxophone (T. Sx.), Bass Saxophone (B. Sx.), B♭ Trumpet 1 (B♭ Tpt. 1), Horn (Hn.), Trombone (Tbn.), Baritone (Bar.), Tuba (Tba.), Snare Drum (S. D.), Quads (Quads), Bass Drum (B. D.), and Cymbal (Cym.). The score is written in a key signature of two flats (B♭ and E♭) and a common time signature (C). The woodwind parts include various rhythmic patterns, including eighth and sixteenth notes, and some parts feature dynamic markings such as 'a2'. The percussion parts include a snare drum with a continuous eighth-note pattern, a bass drum with a steady quarter-note pattern, and cymbal patterns. The score concludes with a double bar line and repeat signs.

A

Ω. AMERICA (MY COUNTRY 'TIS OF THEE)

3. THE STAR SPANGLED BANNER

Fl. *a2*

B \flat Cl. 1

A. Sx.

T. Sx.

B. Sx. *a2*

B \flat Tpt. 1

Hn.

Tbn.

Bar.

Tba.

S. D. *ff* *p*

Quads

B. D.

Cym.

1. 2.

Fl.

B♭ Cl. 1

A. Sx.

T. Sx.

B. Sx.

B♭ Tpt. 1

Hn.

Tbn.

Bar.

Tba.

S. D.

Quads

B. D.

Cym.

a2

a2

Flute

PATRIOTIC INTERLUDE

GHS PREGAME

ARR. E. FALLS

1. AMERICA THE BEAUTIFUL

2. AMERICA (MY COUNTRY 'TIS OF THEE)

3. THE STAR SPANGLED BANNER

Clarinet in B \flat 1&2

PATRIOTIC INTERLUDE

GHS PREGAME

ARR. E. FALLS

1. AMERICA THE BEAUTIFUL

2. AMERICA (MY COUNTRY 'TIS OF THEE) 5

3. THE STAR SPANGLED BANNER

Baritone Saxophone

PATRIOTIC INTERLUDE

GHS PREGAME

ARR. E. FALLS

1. AMERICA THE BEAUTIFUL

2. AMERICA (MY COUNTRY 'TIS OF THEE)

3. THE STAR SPANGLED BANNER

Trumpet in B \flat 1&2

PATRIOTIC INTERLUDE

GHS PREGAME

ARR. E. FALLS

1. AMERICA THE BEAUTIFUL

2. AMERICA (MY COUNTRY 'TIS OF THEE)

3. THE STAR SPANGLED BANNER

Horn in F

PATRIOTIC INTERLUDE

GHS PREGAME

ARR. E. FALLS

1. AMERICA THE BEAUTIFUL

2. AMERICA (MY COUNTRY 'TIS OF THEE)

5

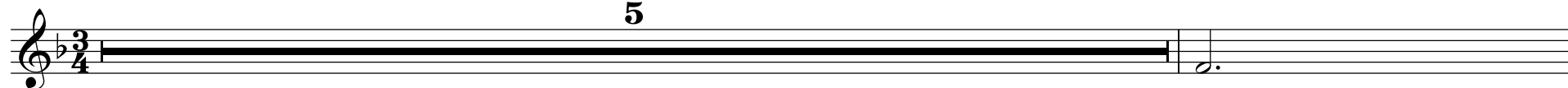

A

3. THE STAR SPANGLED BANNER

1. | 2.

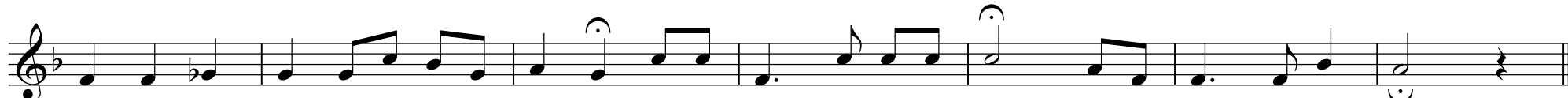

Trombone

PATRIOTIC INTERLUDE

GHS PREGAME

ARR. E. FALLS

1. AMERICA THE BEAUTIFUL

2. AMERICA (MY COUNTRY 'TIS OF THEE)

3. THE STAR SPANGLED BANNER

Baritone

PATRIOTIC INTERLUDE

GHS PREGAME

ARR. E. FALLS

1. AMERICA THE BEAUTIFUL

2. AMERICA (MY COUNTRY 'TIS OF THEE)

3. THE STAR SPANGLED BANNER

Tuba

PATRIOTIC INTERLUDE

GHS PREGAME

ARR. E. FALLS

1. AMERICA THE BEAUTIFUL

2. AMERICA (MY COUNTRY 'TIS OF THEE)

5

A

3. THE STAR SPANGLED BANNER

1. 2.

Snare Drum

PATRIOTIC INTERLUDE

GHS PREGAME

ARR. E. FALLS

1. AMERICA THE BEAUTIFUL

2. AMERICA (MY COUNTRY 'TIS OF THEE)

3. THE STAR SPANGLED BANNER

Quads

PATRIOTIC INTERLUDE

GHS PREGAME

ARR. E. FALLS

1. AMERICA THE BEAUTIFUL

2. AMERICA (MY COUNTRY 'TIS OF THEE)

3. THE STAR SPANGLED BANNER

Bass Drum

PATRIOTIC INTERLUDE

GHS PREGAME

ARR. E. FALLS

1. AMERICA THE BEAUTIFUL

2. AMERICA (MY COUNTRY 'TIS OF THEE)

3. THE STAR SPANGLED BANNER

Cymbals

PATRIOTIC INTERLUDE

GHS PREGAME

ARR. E. FALLS

1. AMERICA THE BEAUTIFUL

2. AMERICA (MY COUNTRY 'TIS OF THEE)

3. THE STAR SPANGLED BANNER
