MSBOA Proficiency Scales

Trombone / Baritone

Proficiency 1

1. Bb Major (1 Octave)

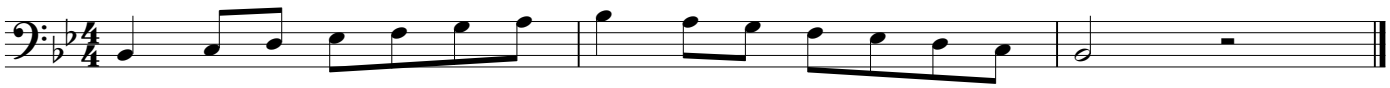

2. g Minor (2 Octaves)

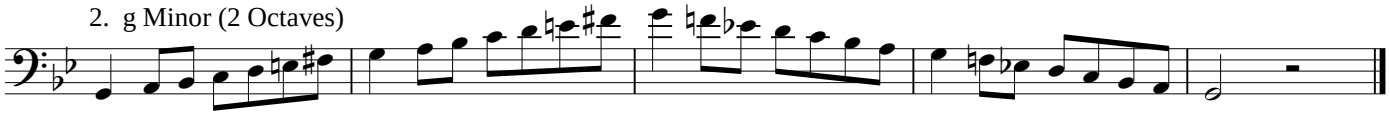

3. Eb Major (1 Octave)

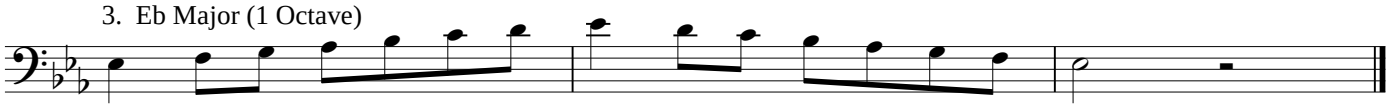

4. c Minor (1 Octave)

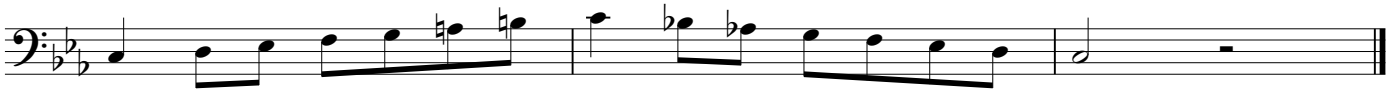

5. Ab Major (2 Octaves)

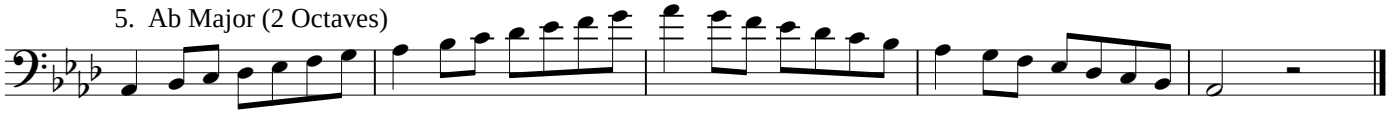

6. f Minor (2 Octaves)

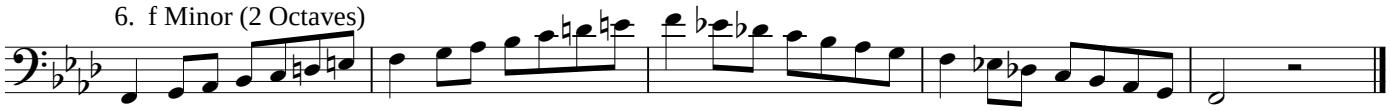

7. F Major (2 Octaves)

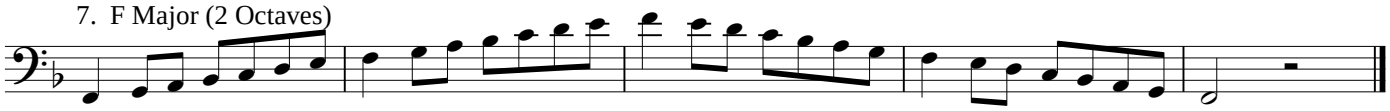

8. d Minor (1 Octave)

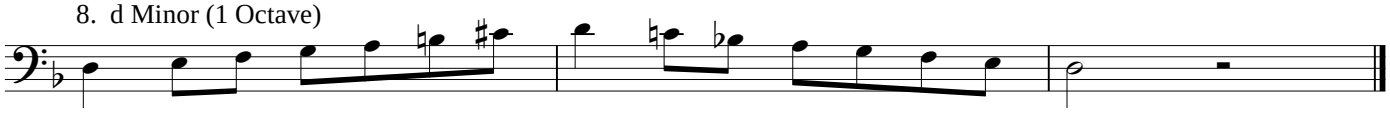
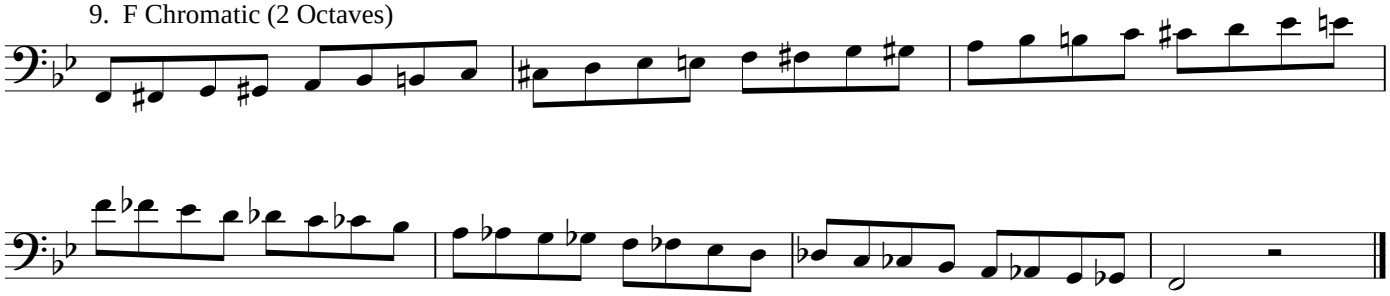
9. F Chromatic (2 Octaves)